CP Foods Russia

Company`s profile

2021

The presentation structure

- CP Foods worldwide
- CP Foods in Russia

CP Foods worldwide

CP Foods initiated its activities in Thailand back in 1921, as a modest family business bound with agricultural seed sales which in the end run turned into one of the most impressive holding companies of the world.

CP Foods is an active asset of CP Group, among other companies operating the investments in such fields as: telecommunications, banking, development, retails, fast food restaurants etc**.**

CP Foods runs its businesses following a profound vertical integration pattern, which is unique as concerns worldwide agricultural operations. There are own crop lands in the Company's property, own feed mills and meat-processing plants, retail outlet networks and fast food restaurants. Today **CP Foods** is a vertical-integrated public enterprise having its investments implemented in 14 countries of the world, which includes Russia as well, with the turnover exceeding 14 bil. USD and sale operation in more than 40 different countries.

Here are the Company's notable achievements:

- 1st rate at the worldwide market of animal feed producers (**aggregate annual production volumes - 27,6 mil. tons**)
- 2nd rate among the World's Top Pork Producers **(annual pork production volumes -1,5 mil. tons)**
- 4th rate at the World's Chicken eggs producers **top-list (layers stock - 22 mil.heads)**
- 6th rate at the World's Poultry Market **(annual production volumes – 929 mil. heads)**

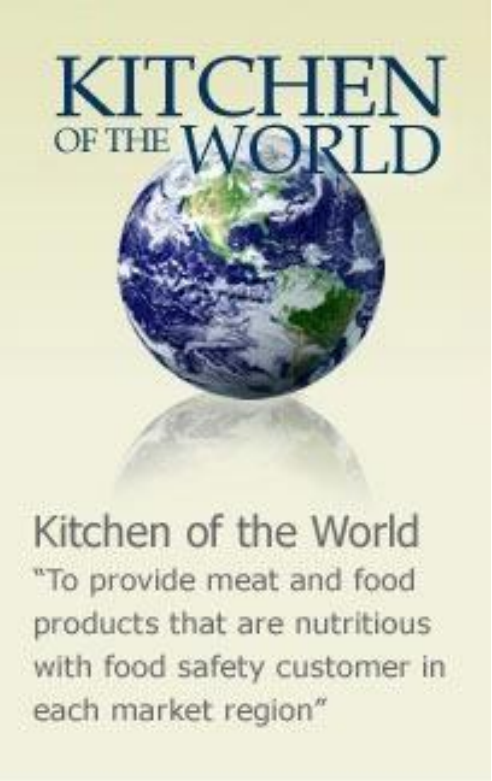

CP Foods corporate movie: http://www.youtube.com/watch?v=-1zo1pr2V0E

CP Foods worldwide

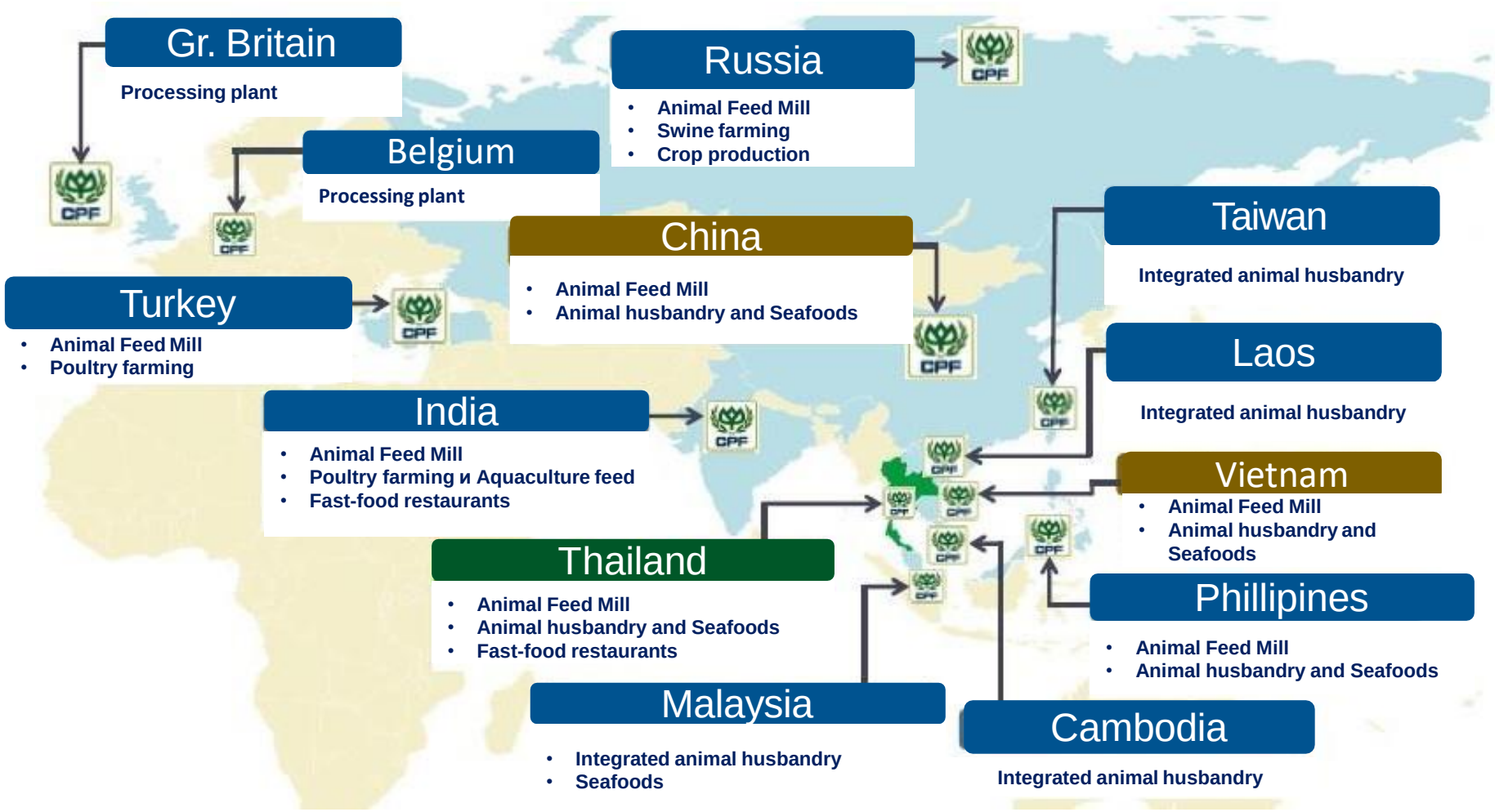

CP Foods in Russia

In 2006 CP Group initiated a Russian branch of the company (location: Lukhovitsy of the Moscow region) named Limited liability company “Charoen Pokphand Foods (overseas)” with the acronym of LLC “CPFO”) The Company’s basic activities imply agricultural operations and concerns animal feed production, live weight pork and own crop production.

Company’s structure

Crop production

Producing own grains with latest European technologies and experience to provide own raw materials to production

Feed Mill with the daily capacity of 600 tons

In addition to the production of full-ration animal feed and concentrates for all types of agricultural animals and poultry, the Feed Mill also produces pre-starter (5 - 49 days) and starter (50 - 70 days) feed for pigs. All feeds are certified and meet all requirements.

Own swine farming facilities

The company continues to successfully implement investment projects for the construction of new and modernization of existing own pig farms in the Moscow, Kaluga, Kursk, Ryazan, Kaliningrad and Nizhny Novgorod regions. (About 30,000 tons per year)

Marketing and Sales

The Marketing and sales department of CPFO LLC releases the products of the Company: feed, live weight pork.

CP Foods in Russia: Animal feeds

Up-to-date feed mill deals with full-ratio feeds production for agricultural animals and fowls, providing all the necessary vitamins and minerals throughout the production cycle. As follows from the internal requirements of the Company – we use only high-quality raw materials with the prevailing share of domestic origin ingredients.

Poultry feeds

- laying hen
- turkey (1-16 wks and over)

Swine feeds

- sows (gestating, lactating)
- gilts
- piglets: prestarter, starter, finishing, fattening

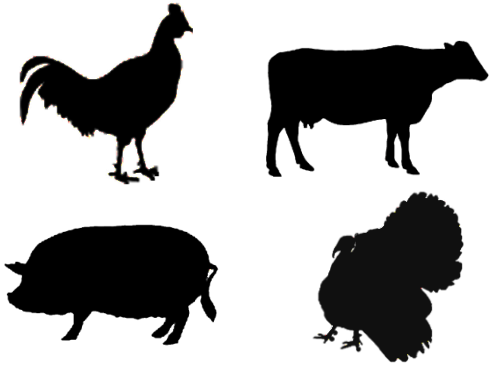

Cattle feeds

- calves (0-3 mts)
- calves (3-6 mts)

CP Foods animals feeds are being developed following the requirements of Russian safety and quality standards and demonstrate high nutrition value.

A continuous experience of successful operation allows to produce individual formulation feeds – following the Customers' expectations.

CP Foods in Russia: Animal feeds

PREMIUM-CLASS FEED – PRESTARTER FOR CALVES CP973

Prestarter feeds play the ultimate role during the first feeding stage of cattle and our feeding experts developed the optimum dedicated formulation.

CP Foods Russia introduces a product of domestic origin to the Russian cattle farmers and CP973 is the most called for – securing the young cattle stock way to puberty.

Reasons to choose CP Foods full-ration calf prestarter:

- Provides the complete set of vitamins vital during the first 3 months of life
- Develops the proper digestion
- Provides stronger immunity
- Ensures higher productivity
- Fights toxins in the intestines
- Provides smooth switch to the next feeding stage

EXCELLENT DIGESTIBILITY

HIGHER IMMUNITY

STIMULATES RUMEN DEVELPOMENT

MAXIMUM WEIGHT GAIN

CP Foods in Russia: Animal feeds

PREMIUM-CLASS FEED – PRESTARTER FOR PIGLETS HI-GRO 550S

Most of the prestarter feeds used in Russia keep being purchased from overseas suppliers.

CP Foods Russia introduces a product of domestic origin to the Russian swine farmers. The products that may easily challenge the imported goods of similar nature, demonstrating even a better performance, proven by the experimental farms

EXCELLENT WEIGHT GAIN

LOW FCR

HIGH SURVIVAL RATE

PERFECT SUBSTITUTE FOR THE IMPORTED ANALOGUE

Among a variety of animal feed suppliers it is evident to pick CP Foods because:

- Feed formulations are fine-tuned at the Company's own production sites
- Our experts grant their professional advice throughout the feeding process
- Russian raw materials take the biggest share in the feeds composition.
- Developing feed following the Customers' formulations

For purchase animal feeds:

+7-49663-6-11-06 (Sales department)

+7-49663-6-11-06 (fax)

Aleksander Perfishkin
(Sales Department Manager)
ad.perfishkin@cpfrussia.ru
+7 (925)396-61-06

Aleksey Fetisov
(Sales manager)
ay.fetisov@cpfrussia.ru
+7 (925)396-61-08

CP Foods in Russia: Pig production

One of the fundamental goals of CP Foods activities in Russia is the agricultural branch development and financial support though the investment projects – by means of existing swine farms modernization and – construction of brand new swine farm facilities – at the territory of the Russian Federation

Moscow region:

In 2010 CPFO LLC completed construction of Swine farms for growing and fattening with the capacity of 20 800 heads and 2 400 breeding sow.

Kaluga region:

The Company keeps active operation in Kaluga region: swine farm designed and constructed for production **fattening pigs.**

In 2014 there were put into operation pork production facilities in **Serebryanniye Prudy district.** Swine farms equipped with the modern high-tech equipment was designed for growing and fattening with the capacity of **26 400 one-time housing heads and 2 400 breeding sow.**

Kursk region:

In **Kursk region** there are located the following long-term lease sites:

swine farms dedicated to growing and fattening 20 000 heads and **2 400** sow, and one circle **breeding farm** designed for **2 000 sow.**

CP Foods in Russia: Pig Sales

- **The CPFO Group** operates sales of live weight pigs in Moscow, Kaluga and Kursk region. We propose bacon breed of pigs grown using advanced technologies in the genetics, feeding programs, and veterinary.

For the purchase of live weigh pigs:

Kate Danielyan
(Head of Sales department)
ey.danielyan@cpfrussia.ru
+7(925)396-60-73

Natalia Sbrodova
(Sales coordinator)
ns.sbrodova@cpfrussia.ru
+7 (925)396-60-26

CP Foods in Russia: RM Purchase

CPFO LLC successfully cooperates with all companies for the purchase of various raw materials. Delivery of raw materials is available by automobile and railway transport. All incoming raw materials are regulated by internal quality control by sampling from every batch.

Currently CPFO LLC is interested in the purchase of following raw materials for feed production:

- Wheat, class 4-5
- Barley
- Pea
- Corn
- Sunflower meal, 39% protein
- Fish meal
- Sunflower oil
- Granulated beet pulp
- Wheat bran
- Rape seed cake
- Full-fat soya bean
- Molasses
- White salt, grinding Extra
- Feed chalk, dry-crushed
- Limestone meal

For purchase raw materials and feed ingredients:
+7-49663-4-19-63 (254) (Purchase department)

Sergey Seryshev
(raw materials for animal feed production and feed additives)
sa.seryshev@cpfrussia.ru
+7 (925)206-34-66
Konstantin Beregovoy
(raw materials for animal feed production)
k.beregovoy@cpfrussia.ru
+7 (925)396-61-04

CP Foods in Russia: Crop production

Since 2017 “CPF Agro” LLC has begun growing grain crops in order to provide production with own raw materials for feed in the Moscow and Ryazan regions. By 2020 the land bank has reached 15,000 hectares.

Main Crops:

- Winter wheat
- winter rye
- Spring barley
- Spring rape

“CPF Agro” LLC has been developing the crop business and ready to purchase agricultural land owned without encumbrances in the Moscow and Ryazan regions.

We are also ready to cooperate with carriers with own fleet of agricultural freight vehicles for transporting grains during the harvesting season.

For issues concerning land purchasing and cooperation:

+7-49663-4-19-63 (office manager)

CP Foods in Russia: Construction

CPF Construction LLC has been operating since 2019. The employees are highly qualified specialists in the field of construction and performance of various capital construction projects. We are interested in cooperation with new contractors and suppliers of constructional materials.

For purchase construction materials:

+7(496)-634-19-63 (office manager)
+7(925)-396-61-22 (Estimating Engineer)

CP Foods in Russia: Corporate social responsibility

The **main value of the CPFO group** is the three benefits on the path to stability: for the country, the population and the company. The company policy claims that it`s our duty to help social organizations at the territories where the business of the Company is conducted. Charitable projects under the **Corporate social responsibility program** have been successfully implemented in **Moscow, Kaluga and Kursk regions** for more than 10 years. Since 2020 CSR company has been started in **Ryazan region**.

The CPFO group is strategically focused on supporting families by implementing such charitable programs for the benefit of society. The company intends to hold such events every year and add new organizations to the list of participants.

For CSR and sponsor issues:

+7-496-636-24-56

csr@cpfrussia.ru

CP Foods in Russia: Contacts

Limited liability company Charoen Pokpand Foods (overseas)
(“CPFO” LLC)
140500 Moscow region, Lukhovitsy,
403/32 Pushkin st., office 105

“CPF Agro” LLC
142958, Moscow region, Serebryany Prudy region,
1A Barykovo village, office 101

+ 7-49663-4-19-63 (office manager)
+ 7-4966-6-19-24 (fax)

For employment and passing production practice:
+7-496-636-24-56
Please send completed application forms and CVs to the email
hr@cpfrussia.ru

For financial issues:
+7-496-636-12-55

THANK YOU!

Kitchen of The World